

These "retail hardened" tools save millions of keystrokes.
RMS Toolkit tackles and tames the tough tasks.



DRS RMS Toolkit™

for Microsoft® Retail Management System

With **RMS Toolkit**, one great bundle installs the tools retailers need to get lightning-fast search enhancement, automatically generated item codes, item creation with matrixed size/color/style, serialized inventory tracking, special order tracking, database-driven product signs, and much more.

RMS Toolkit includes these great DRS Add-ins for RMS: TenderView, DRS Status Window, SWAT Search, Power Ops, AutoGen, Serial Editor, Special Order Tracker, SmartPOP for signage, DRS Tools, and Custom Reports and Templates.

RMS Toolkit is designed to work with Store Operations or Store Operations in a HeadQuarters environment.

DRS RMS Toolkit packs power:

- **DRS Power Ops** provides enhanced search capabilities, matrix management, custom ILC generation, pricing tables, new item wizards, and quick access to supplier information
- **DRS Tools** marks items inactive based on activity and logical filters
- **Special Order Tracker** manages and monitors customer requests for special purchases
- **SmartPOP** is a database-driven signage and hangtag add-in that generates signs on demand. Select items, pick a design format, and print
- **Serial Editor** tracks serialized items including assembly date, assembler, and more. Print item labels on-the-fly, assign temporary SNs, print price labels by Purchase Order
- **SWAT Search** provides enhanced search functions in POS and Manager; tag and sell, add new items to POs and much more
- **TenderView** simplifies balancing cash drawers at end-of-day. View totals and details onscreen; count and balance without running an X report
- **AutoGen** speeds up item code creation with structured or unstructured codes
- **DRS Status Window** adds customer account and item stats to POS along with order alerts
- **Custom Reports/Templates** galore!

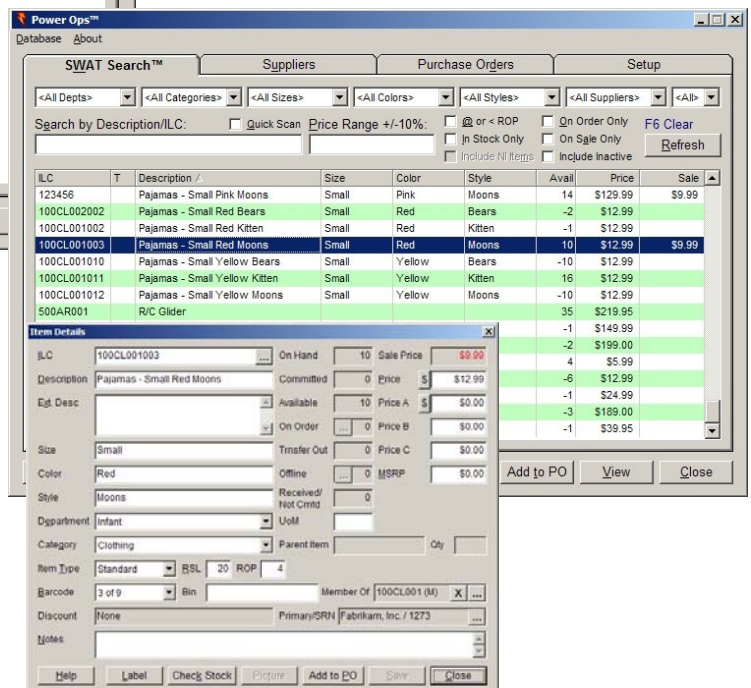
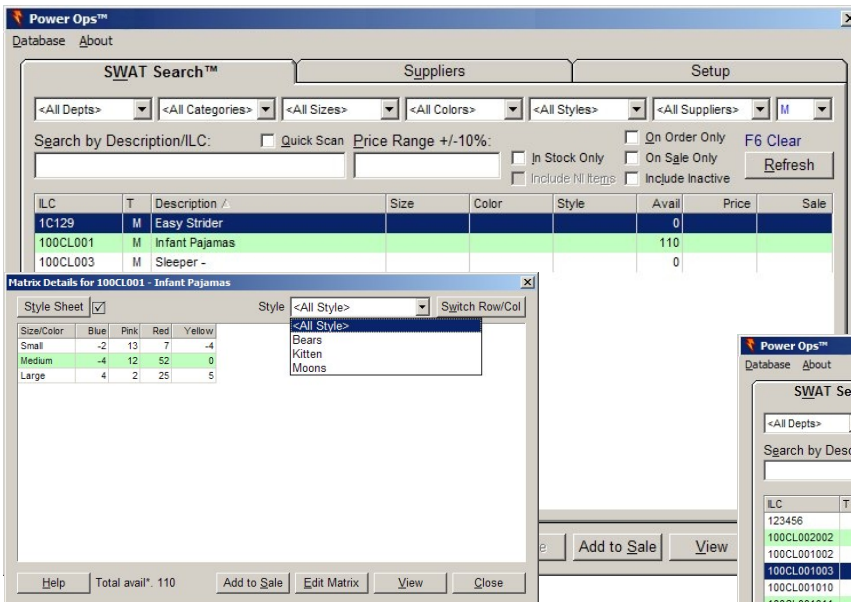

Digital Retail Solutions || 800-322-9471 Canada: 800-353-0268 || www.digitalretailer.com

Copyright © 2006 Digital Retail Solutions Inc. All rights reserved. Microsoft and Microsoft Retail Management System software are a trademark or registered trademarks of the Microsoft Corporation in the United States and/or other countries. Other trademarks or products mentioned herein are the property of their assigned owners.

DRS SO Tracker:

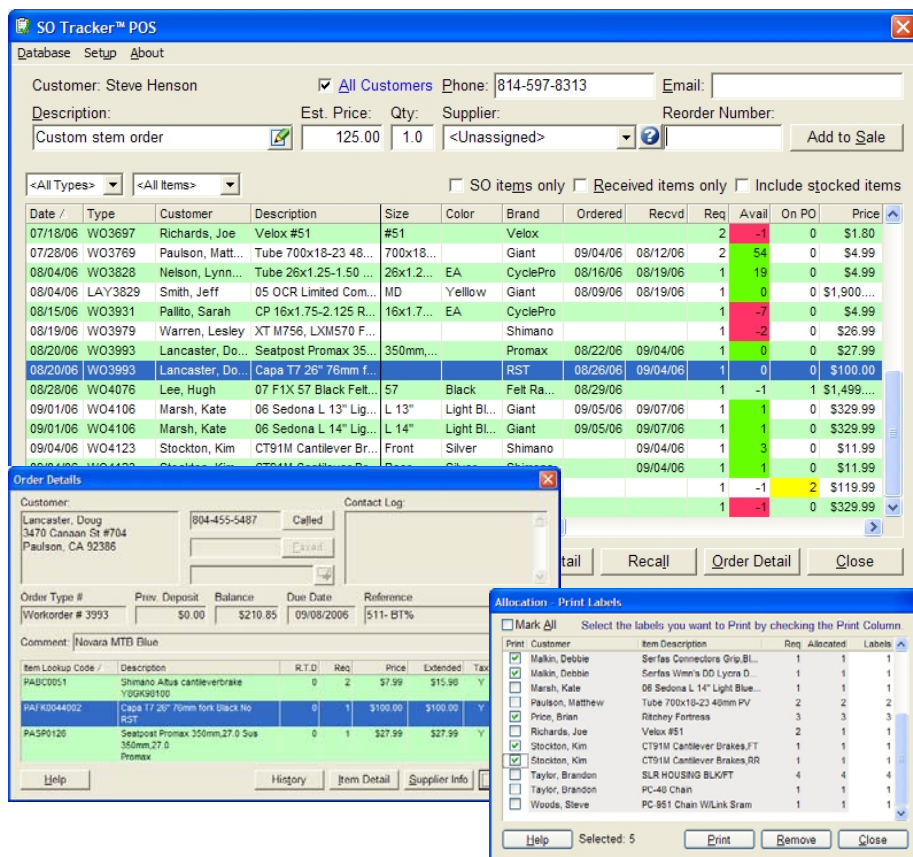

The screenshot displays the SO Tracker POS interface. At the top, it shows customer information for Steve Henson and a custom stem order with an estimated price of 125.00 and a quantity of 1.0. Below this is a table of work orders with columns for Date, Type, Customer, Description, Size, Color, Brand, Ordered, Recvd, Req, Avail, On PO, and Price. An 'Order Details' window is open, showing contact information for Lancaster, Doug. Another 'Allocation' window is open, showing a list of items with columns for Print, Customer, Item Description, Req, Allocated, and Labels.

- Monitor all open work orders, layaways, and backorders with out of stock items
- Quickly create on-the-fly special order items in Store Operations POS
- View supplier information including phone, email and website link
- Track action items on sales orders including deposit, order status, need to order, receipt status, and delivery
- Maintain a customer contact log of phone, email or fax attempts
- Track special orders by store location when used in an HQ environment
- List view filters for Deliverable, On PO, Need to Order, Drop Ship
- Color-coded list views identify action items
- View and recall any customer order to POS
- Add line item comments or extended descriptions; print ext. description on PO
- Generate standard, drop ship, or special order purchase orders
- Auto-allocate received stock to orders
- Label incoming stock with customer account and order information
- Enhanced Special Order report
- View all open orders including stocked items
- Status Window for POS with order alerts

Use DRS PO Loader to:

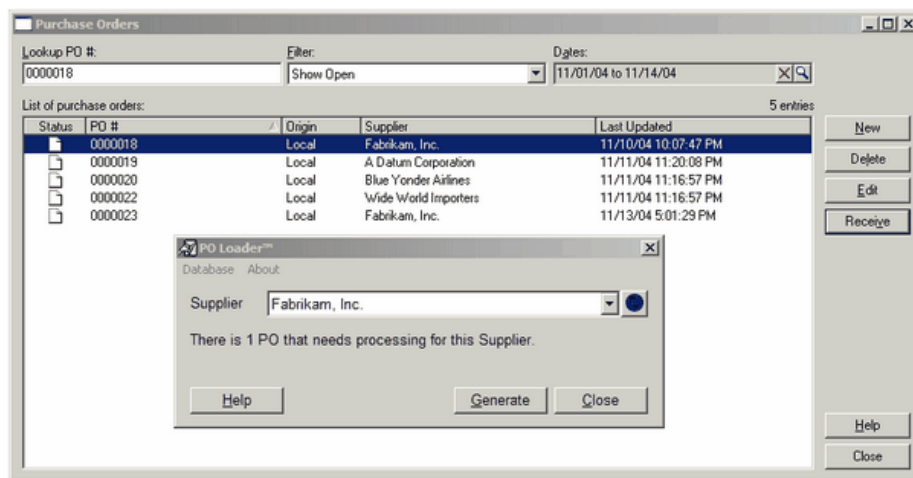

The screenshot shows the PO Loader software interface. It features a 'List of purchase orders' table with columns for Status, PO #, Origin, Supplier, and Last Updated. Below the table, there is a 'PO Loader' dialog box with a 'Supplier' dropdown set to 'Fabrikam, Inc.' and a message stating 'There is 1 PO that needs processing for this Supplier.' Buttons for 'Generate' and 'Close' are visible.

- Package purchase orders for acceptance by a supplier's order entry system
- Quickly log in to a supplier's order entry system
- Process a purchase order online and confirm availability
- Synchronize your online orders with your RMS purchase orders
- Display a list of open POs that are not already Placed
- Upload PO to supplier's order entry system and mark PO as Placed
- Identify PO type to supplier as either store originated, auto-generated (auto-replenish), or drop ship (direct to customer)
- Contact us with your order entry requirements; customizations are our specialty